LvK 49

Melodie: Nico Verrips

melodie in tenor

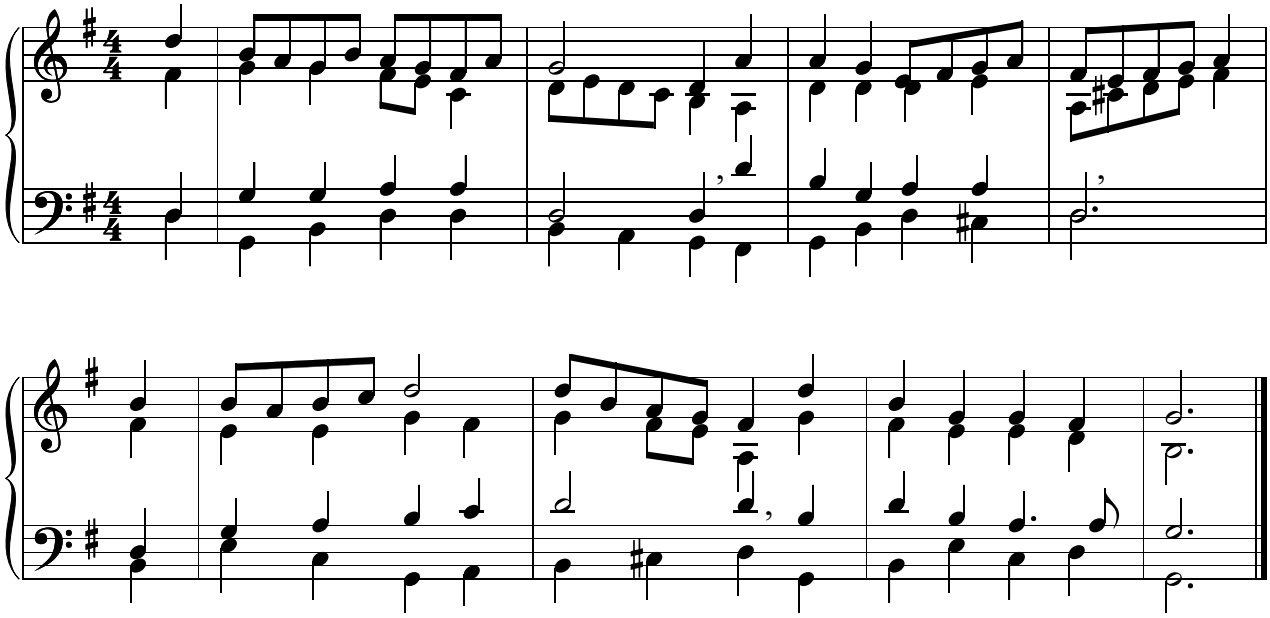

www. liedboekzettingen.nl

Zetting: Henk Lemckert